Screw and Spring Terminal Systems

Pin Strip / Pitch 3,81 / Solder / Wave Solder

Subject to technical changes

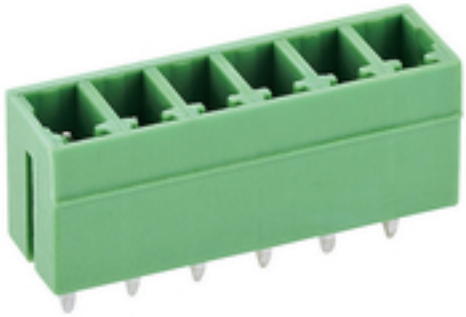

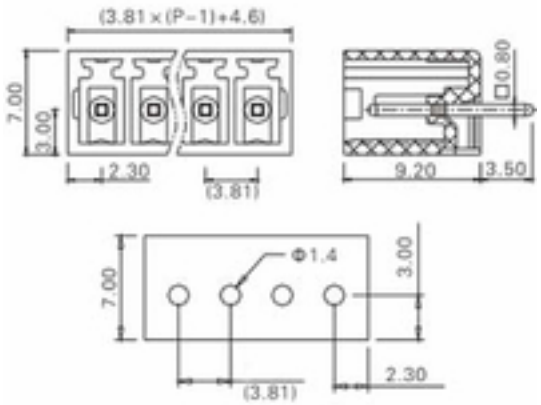

Technical Data

Connection Angle:	90° / Top Entry	Pitch:	3.81 mm
Poles:	2 - 24	AWG:	--
Counter Part 1:	SP381-xx-SE-SC-WP-SI-GR-3	Diameter (solid):	--
Counter Part 2:	SP381-xx-SE-SC-WP-SI-GR-1	Diameter (flex):	--
Counter Part 3:	SP381-xx-SE-SC-WP-SI-GR-2	Screw:	--

Articlenumber

Designation WW :	PS381-xx-TC4SWC-V-GR

Registration

Current UL :	8 A	Current VDE:	10 A
Voltage UL:	300 V	Voltage VDE:	150 V

Werner Wirth GmbH
Hellgrundweg 111
22525 Hamburg
Germany

Tel +49 (0)40 75 24 91-0
Fax +49 (0)40 75 24 91-26

info@wernerwirth.com
www.wernerwirth.com

Screw and Spring Terminal Systems

Pin Strip / Pitch 3,81 / Solder / Wave Solder

To make it easier to understand our article codes, we have drawn up key overviews for all product groups under screw- and spring-type terminal systems. Each overview takes an exemplary article for the specific product group to show how the type, grid and colour etc. can be derived from the details in the article code.

Please do not hesitate to contact us if you have any further questions or if the products you want are not featured in the list.

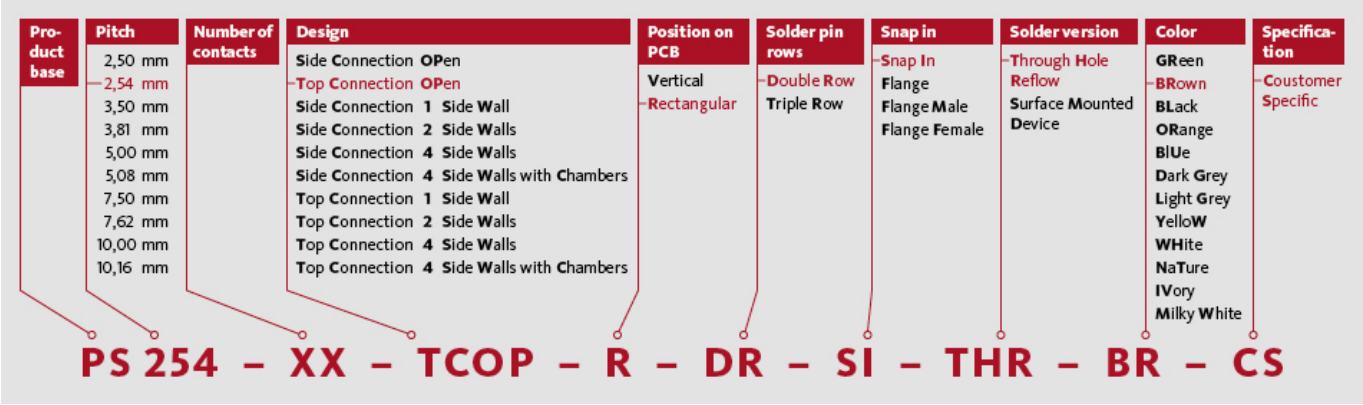

Werner Wirth GmbH

Hellgrundweg 111
22525 Hamburg
Germany

Tel +49 (0)40 75 24 91-0
Fax +49 (0)40 75 24 91-26

info@wernerwirth.com
www.wernerwirth.com